

HSS-PM HSS-PM Line

Serie/Series 31105

Alesatori fissi a mano
Tapered reamers

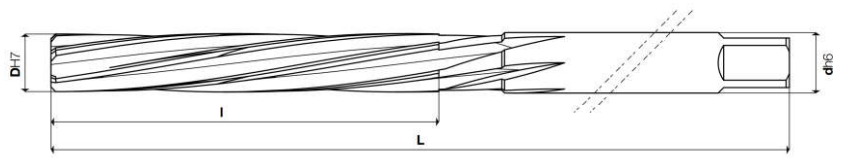

COATING Skin		λ° s 10	N	UNI 6852 DIN 206B ISO 236/1
------------------------	--	---------------------------	---	-----------------------------------

Z4÷12

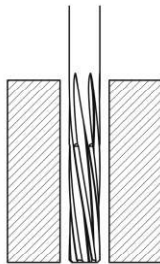
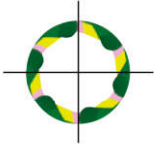

Cod. Art.	M-TK (HSS-E)	X-85 (PM Co 8,5%)	COATED	DH7	I	L	dh6	Z
311050300 AM	CM	CMX	3	31	62	3	4	
311050400 AM	CM	CMX	4	38	76	4	5	
311050500 AM	CM	CMX	5	44	87	5	5	
311050600 AM	CM	CMX	6	47	93	6	5	
311050700 AM	CM	CMX	7	54	107	7	5	
311050800 AM	CM	CMX	8	58	115	8	6	
311050900 AM	CM	CMX	9	62	124	9	6	
311051000 AM	CM	CMX	10	66	133	10	6	
311051100 AM	CM	CMX	11	71	142	11	7	
311051200 AM	CM	CMX	12	76	152	12	7	
311051300 AM	CM	CMX	13	76	152	13	7	
311051400 AM	CM	CMX	14	81	163	14	7	
311051500 AM	CM	CMX	15	81	163	15	7	
311051600 AM	CM	CMX	16	87	175	16	7	
311051700 AM	CM	CMX	17	87	175	17	7	
311051800 AM	CM	CMX	18	93	188	18	8	
311051900 AM	CM	CMX	19	93	188	19	8	
311052000 AM	CM	CMX	20	100	201	20	8	
311052100 AM	-	-	21	100	201	21	8	
311052200 AM	-	-	22	107	215	22	8	
311052300 AM	-	-	23	107	215	23	8	
311052400 AM	-	-	24	115	231	24	8	
311052500 AM	-	-	25	115	231	25	8	
311052600 AM	-	-	26	115	231	26	8	
311052700 AM	-	-	27	124	247	27	10	
311052800 AM	-	-	28	124	247	28	10	
311052900 AM	-	-	29	124	247	29	10	
311053000 AM	-	-	30	124	247	30	10	
311053200 AM	-	-	32	133	265	32	10	
311053400 AM	-	-	34	142	284	34	10	
311053500 AM	-	-	35	142	284	35	10	
311053600 AM	-	-	36	142	284	36	10	
311053800 AM	-	-	38	152	305	38	10	
311054000 AM	-	-	40	152	305	40	10	
311054500 AM	-	-	45	163	326	45	12	
311055000 AM	-	-	50	174	347	50	12	

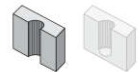

Diametri intermedi e tolleranze diverse da H7 si forniscono a richiesta
In-between diameters and tolerances different from H7 are supplied on request

MATERIALI LAVORABILI / WORKPIECE MATERIALS

serie	TITANIO	HRSA	ACCIAI INOSSIDABILI	MATERIALI NON FERROSI	LEGHE LEGGERE	ACCIAI	GHISE
series	TITANIUM	HRSA	STAINLESS STEELS	NON FERROUS MATERIALS	LIGHT ALLOYS	STEELS	CAST IRON
31105	○	○	●	○	○	●	●



● consigliata/recommended ● accettabile/acceptable ○ non consigliata/not recommended