



Test Report

No. CANEC1402530704

Date: 19 May 2014

Page 1 of 9

The following sample(s) was/were submitted and identified on behalf of the clients as : LED Champagne Class

SGS Job No. : CP14-008898 - GZ
Model No. : LV-11FG-01
Date of Sample Received : 06 Mar 2014
Testing Period : 06 Mar 2014 - 12 May 2014
Test Requested : Selected test(s) as requested by client.
Test Method : Please refer to next page(s).
Test Results : Please refer to next page(s).

Result Summary :

Test Requested	Conclusion
Commission Regulation (EU) No 10/2011 of 14 January 2011 with amendments—Overall migration in specified foodstuffs	PASS
Council of Europe Resolution AP (2004) 5 – Overall migration in specified foodstuffs	PASS
Commission Regulation (EU) No 10/2011 of 14 January 2011 with amendments—Specific Migration of Heavy Metal	PASS
European Commission Regulation 1895/2005/EC -Specific Migration of BADGE, BADGE Derivatives, BFDGE and NOGE	PASS
German Food, Articles of Daily Use and Feed Code of September 1, 2005 (LFGB) with amendments, Section 30 & 31 and hence Article 3 of European Regulation No. 1935/2004 – Extractable Heavy Metals	PASS

Signed for and on behalf of
SGS-CSTC Ltd.

Alpher Qiu

Approved Signatory

Remark: Unless otherwise stated the results shown in this test report refer only to the sample(s) tested, and this document cannot be used for publicity without approval of the Company.



This document is issued by the Company subject to its General Conditions of Service printed overleaf, available on request or accessible at <http://www.sgs.com/en/terms-and-conditions.aspx> and, for electronic format documents, subject to Terms and Conditions for Electronic Documents at <http://www.sgs.com/en/terms-and-conditions/terms-e-document.aspx>. Attention is drawn to the limitation of liability, indemnification and jurisdiction issues defined therein. Any holder of this document is advised that information contained hereon reflects the Company's findings at the time of its intervention only and within the limits of Client's instructions, if any. The Company's sole responsibility is to its Client and this document does not exonerate parties to a transaction from exercising all their rights and obligations under the transaction documents. This document cannot be reproduced except in full, without prior written approval of the Company. Any unauthorized alteration, forgery or falsification of the content or appearance of this document is unlawful and offenders may be prosecuted to the fullest extent of the law. Unless otherwise stated the results shown in this test report refer only to the sample(s) tested.

Attention: To check the authenticity of testing/inspection report & certificate, please contact us at telephone: (86-755) 8307 1443, or email: CN.Doccheck@sgs.com

SGS-CSTC Standards Technical Services Co., Ltd.
Guangzhou, China

136 Keshu Road, Saitech Park Guangzhou Economic & Technology Development District, Guangzhou, China 510663 t (86-20) 82155555 f (86-20) 82075113 www.sgs.com.cn
中国·广州·经济技术开发区科学城科珠路136号 邮编: 510663 t (86-20) 82155555 f (86-20) 82075113 e sgs.china@sgs.com



Test Report

No. CANEC1402530704

Date: 19 May 2014

Page 2 of 9

Test Results :

Test Part Description :

Specimen No.	SGS Sample ID	Description	Material (claimed by the client)
SN1	CAN14-025307.001	Transparent plastic cup	PS
SN2	CAN14-025307.002	White silicone rubber	silicone rubber
SN3	CAN14-025307.004	LED transparent shell	plastic+coating
SN4	CAN14-025307.005	Silvery plated metal	metal+plating

Commission Regulation (EU) No 10/2011 of 14 January 2011 with amendments- Overall migration in specified foodstuffs

Test Requested : As specified by client, to determine Overall migration from plastic used in contact with food for compliance with Commission Regulation (EU) No 10/2011 of 14 January 2011 with amendments.

Test Method : With reference to EN1186-1:2002 for selection of conditions and test method;
or EN1186-9:2002 aqueous food simulants by article filling method.

Simulant Used	Time	Temperature	Max. Permissible Limit	Result of 001 Overall Migration	Comment
Distilled Water	1.0hr(s)	40°C	10mg/dm ²	<3.0mg/dm ²	PASS
3% Acetic Acid (W/V) Aqueous Solution	1.0hr(s)	40°C	10mg/dm ²	<3.0mg/dm ²	PASS
50% Ethanol (V/V) Aqueous Solution	1.0hr(s)	40°C	10mg/dm ²	<3.0mg/dm ²	PASS

Notes :

1. mg/dm² =milligram per square decimeter
2. °C = degree Celsius
3. Permissible Limit is according to Commission Regulation (EU) No 10/2011 of 14 January 2011 with amendments.

Council of Europe Resolution AP (2004) 5 – Overall migration in specified foodstuffs

Test Requested : As specified by client, to determine Overall migration from silicone rubber used in contact with food for compliance with Council of Europe Resolution AP (2004) 5.

Test Method : With reference to EN1186-1:2002 for selection of conditions and test method;
or EN1186-3:2002 aqueous food simulants by total immersion method;



This document is issued by the Company subject to its General Conditions of Service printed overleaf, available on request or accessible at <http://www.sgs.com/en/Terms-and-Conditions.aspx> and, for electronic format documents, subject to Terms and Conditions for Electronic Documents at <http://www.sgs.com/en/Terms-and-Conditions/Terms-e-Documents.aspx>. Attention is drawn to the limitation of liability, indemnification and jurisdiction issues defined therein. Any holder of this document is advised that information contained hereon reflects the Company's findings at the time of its intervention only and within the limits of Client's instructions, if any. The Company's sole responsibility is to its Client and this document does not exonerate parties to a transaction from exercising all their rights and obligations under the transaction documents. This document cannot be reproduced except in full, without prior written approval of the Company. Any unauthorized alteration, forgery or falsification of the content or appearance of this document is unlawful and offenders may be prosecuted to the fullest extent of the law. Unless otherwise stated the results shown in this test report refer only to the sample(s) tested.
Attention: To check the authenticity of testing /inspection report & certificate, please contact us at telephone: (86-755) 8307 1443, or email: CN.Doccheck@sgs.com

SGS-CTI Standards Technical Services Co., Ltd.
Guangzhou Scientific and Technical Laboratory

198 Xiehu Road, Science Park Guangzhou Economic & Technology Development District, Guangzhou, China 510663 t (86-20) 82155555 f (86-20) 82075113 www.sgs.com.cn
中国·广州·经济技术开发区科学城科珠路198号 邮编: 510663 t (86-20) 82155555 f (86-20) 82075113 e sgs.china@sgs.com



Test Report

No. CANEC1402530704

Date: 19 May 2014

Page 3 of 9

<u>Simulant Used</u>	<u>Time</u>	<u>Temperature</u>	<u>Max. Permissible</u> <u>Limit</u>	<u>Result of 002</u> <u>Overall Migration</u>	<u>Comment</u>
Distilled Water	1.0hr(s)	40°C	10mg/dm ²	<3.0mg/dm ²	PASS
3% Acetic Acid (W/V) Aqueous Solution	1.0hr(s)	40°C	10mg/dm ²	<3.0mg/dm ²	PASS
50% Ethanol (V/V) Aqueous Solution	1.0hr(s)	40°C	10mg/dm ²	<3.0mg/dm ²	PASS

Notes :

1. mg/dm² = milligram per square decimeter
2. °C = degree Celsius
3. Permissible Limit is according to Council of Europe Resolution AP (2004) 5.

Commission Regulation (EU) No 10/2011 of 14 January 2011 with amendments-Specific Migration of Heavy Metal

Test Requested : As specified by client, to determine Specific Migration of Heavy Metal from plastic used in contact with food for compliance with Commission Regulation (EU) No 10/2011 of 14 January 2011 with amendments.

Test Method : With reference to EN13130-1:2004 for selection of test method, analysis was performed by ICP-OES.

Sample 001

Simulant Used : 3% Acetic Acid (W/V) Aqueous Solution

Test Condition : 40 °C 1.0 hr(s)

<u>Test Item(s)</u>	<u>Max. Permissible</u> <u>Limit</u>	<u>Unit</u>	<u>MDL</u>	<u>Test result</u>
Extractable Barium	1	mg/kg	0.25	ND
Extractable Cobalt	0.05	mg/kg	0.01	ND
Extractable Copper	5	mg/kg	0.25	ND
Extractable Iron	48	mg/kg	0.25	ND
Extractable Lithium	0.6	mg/kg	0.5	ND
Extractable Manganese	0.6	mg/kg	0.25	ND
Extractable Zinc	25	mg/kg	0.5	ND
Comment				PASS

Notes :

1. mg/kg = milligram per kilogram of foodstuff in contact with
2. °C = degree Celsius



SGS Standards Technical Services Co., Ltd.
Guangzhou Standards Technical Laboratory

This document is issued by the Company subject to its General Conditions of Service printed overleaf, available on request or accessible at <http://www.sgs.com/en/Terms-and-Conditions.aspx> and, for electronic format documents, subject to Terms and Conditions for Electronic Documents at <http://www.sgs.com/en/Terms-and-Conditions/Terms-e-Document.aspx>. Attention is drawn to the limitation of liability, indemnification and jurisdiction issues defined therein. Any holder of this document is advised that information contained hereon reflects the Company's findings at the time of its intervention only and within the limits of Client's instructions, if any. The Company's sole responsibility is to its Client and this document does not exonerate parties to a transaction from exercising all their rights and obligations under the transaction documents. This document cannot be reproduced except in full, without prior written approval of the Company. Any unauthorized alteration, forgery or falsification of the content or appearance of this document is unlawful and offenders may be prosecuted to the fullest extent of the law. Unless otherwise stated the results shown in this test report refer only to the sample(s) tested.

Attention: To check the authenticity of testing/inspection report & certificate, please contact us at telephone: (86-755) 8307 1443, or email: CN.Doccheck@sgs.com

198 Kezhu Road, Solaire Park, Guangzhou Economic & Technology Development District, Guangzhou, China 510663 t (86-20) 82155555 f (86-20) 82075113 www.sgs.com.cn
中国·广州·经济技术开发区科学城科珠路198号 邮编: 510663 t (86-20) 82155555 f (86-20) 82075113 e sgs.china@sgs.com



Test Report

No. CANEC1402530704

Date: 19 May 2014

Page 4 of 9

3. MDL=Method Detection Limit
4. ND= Not Detected(less than MDL)
5. Permissible Limit is according to Commission Regulation (EU) No 10/2011 of 14 January 2011 with amendments.

European Commission Regulation 1895/2005/EC -Specific Migration of BADGE, BADGE Derivatives, BFDGE and NOGE

Test Requested : As specified by client, to determine Specific Migration of BADGE, BADGE Derivatives, BFDGE and NOGE from Epoxy Coating used in contact with food for compliance with German Food, Articles of Daily Use and Feed Code of September 1, 2005 (LFGB), Section 30 & 31 with amendments and European Commission Regulation 1895/2005/EC.

Test Method : With reference to EN 15136:2006, analysis was performed by LC-MS.

Sample 004

Simulant Used : 10% Ethanol (V/V) Aqueous Solution

Test Condition : 40 °C 1.0 hr(s)

Test Item(s)	Max. Permissible Limit	Unit	MDL	Test result
Bisphenol A bis(2,3-dihydroxypropyl) ether (BADGE.2H2O)	-	mg/kg	0.2	ND
2,2-Bis-(4-glycidyloxyphenyl)propane (BADGE)	-	mg/kg	0.2	ND
Bisphenol A (2,3-dihydroxypropyl) glycidyl ether (BADGE.H2O)	-	mg/kg	0.2	ND
Sum(BADGE.2H2O+ BADGE+ BADGE.H2O)	9	mg/kg	-	ND
Bisphenol-F DiGlycidyl Ether (BFDGE)	prohibited	mg/kg	0.2	ND
Bisphenol A bis(3-Chloro-2-hydroxypropyl) ether (BADGE.2HCl)	-	mg/kg	0.2	ND
Bisphenol A (3-chloro-2-hydroxypropyl) glycidyl ether (BADGE.HCl)	-	mg/kg	0.2	ND
Bisphenol A (3-chloro-2-hydroxypropyl)-(2,3-dihydroxypropyl) ether (BADGE.H2O.HCl)	-	mg/kg	0.2	ND
Sum(BADGE.2HCl+ BADGE.HCl+ BADGE.H2O.HCl)	1	mg/kg	-	ND
3-Ring NOGE (Novolac glycidyl ether) mixture of isomers (NOGE)	prohibited	mg/kg	0.2	ND
Comment				PASS

Sample 004

Simulant Used : 3% Acetic Acid (W/V) Aqueous Solution



SGS-CTI Standards Technical Services Co., Ltd.
Guangzhou Standards Technical Laboratory

This document is issued by the Company subject to its General Conditions of Service printed overleaf, available on request or accessible at <http://www.sgs.com/en/Terms-and-Conditions.aspx> and, for electronic format documents, subject to Terms and Conditions for Electronic Documents at <http://www.sgs.com/en/Terms-and-Conditions/Terms-e-Document.aspx>. Attention is drawn to the limitation of liability, indemnification and jurisdiction issues defined therein. Any holder of this document is advised that information contained hereon reflects the Company's findings at the time of its intervention only and within the limits of Client's instructions, if any. The Company's sole responsibility is to its Client and this document does not exonerate parties to a transaction from exercising all their rights and obligations under the transaction documents. This document cannot be reproduced except in full, without prior written approval of the Company. Any unauthorized alteration, forgery or falsification of the content or appearance of this document is unlawful and offenders may be prosecuted to the fullest extent of the law. Unless otherwise stated the results shown in this test report refer only to the sample(s) tested.

Attention: To check the authenticity of testing/inspection report & certificate, please contact us at telephone: (86-755) 8307 1443, or email: CN.Doccheck@sgs.com

186 Kezhu Road, Saitech Park Guangzhou Economic & Technology Development District, Guangzhou, China 510663 t (86-20) 82155555 f (86-20) 82075113 www.sgs.com.cn
中国·广州·经济技术开发区科学城科珠路186号 邮编: 510663 t (86-20) 82155555 f (86-20) 82075113 e sgs.china@sgs.com



Test Report

No. CANEC1402530704

Date: 19 May 2014

Page 5 of 9

Test Condition : 40 °C 1.0 hr(s)

Test Item(s)	Max. Permissible Limit	Unit	MDL	Test result
Bisphenol A bis(2,3-dihydroxypropyl) ether (BADGE.2H ₂ O)	-	mg/kg	0.2	ND
2,2-Bis-(4-glycidyloxyphenyl)propane (BADGE)	-	mg/kg	0.2	ND
Bisphenol A (2,3-dihydroxypropyl) glycidyl ether (BADGE.H ₂ O)	-	mg/kg	0.2	ND
Sum of (BADGE.2H ₂ O+ BADGE+ BADGE.H ₂ O)	9	mg/kg	-	ND
Bisphenol-F DiGlycidyl Ether (BFDGE)	prohibited	mg/kg	0.2	ND
Bisphenol A bis(3-Chloro-2-hydroxypropyl) ether (BADGE.2HCl)	-	mg/kg	0.2	ND
Bisphenol A (3-chloro-2-hydroxypropyl) glycidyl ether (BADGE.HCl)	-	mg/kg	0.2	ND
Bisphenol A (3-chloro-2-hydroxypropyl)- (2,3-dihydroxypropyl) ether (BADGE.H ₂ O.HCl)	-	mg/kg	0.2	ND
Sum of (BADGE.2HCl+ BADGE.HCl+ BADGE.H ₂ O.HCl)	1	mg/kg	-	ND
3-Ring NOGE (Novolac glycidyl ether) mixture of isomers (NOGE)	prohibited	mg/kg	0.2	ND
Comment				PASS

Sample 004

Simulant Used : Distilled Water

Test Condition : 40 °C 1.0 hr(s)

Test Item(s)	Max. Permissible Limit	Unit	MDL	Test result
Bisphenol A bis(2,3-dihydroxypropyl) ether (BADGE.2H ₂ O)	-	mg/kg	0.2	ND
2,2-Bis-(4-glycidyloxyphenyl)propane (BADGE)	-	mg/kg	0.2	ND
Bisphenol A (2,3-dihydroxypropyl) glycidyl ether (BADGE.H ₂ O)	-	mg/kg	0.2	ND
Sum of (BADGE.2H ₂ O+ BADGE+ BADGE.H ₂ O)	9	mg/kg	-	ND
Bisphenol-F DiGlycidyl Ether (BFDGE)	prohibited	mg/kg	0.2	ND
Bisphenol A bis(3-Chloro-2-hydroxypropyl) ether (BADGE.2HCl)	-	mg/kg	0.2	ND
Bisphenol A (3-chloro-2-hydroxypropyl) glycidyl ether (BADGE.HCl)	-	mg/kg	0.2	ND
Bisphenol A (3-chloro-2-hydroxypropyl)- (2,3-dihydroxypropyl) ether (BADGE.H ₂ O.HCl)	-	mg/kg	0.2	ND

SGS Standards Technical Services Co., Ltd.
Guangzhou Standards Technical Laboratory

This document is issued by the Company subject to its General Conditions of Service printed overleaf, available on request or accessible at <http://www.sgs.com/en/Terms-and-Conditions.aspx> and, for electronic format documents, subject to Terms and Conditions for Electronic Documents at <http://www.sgs.com/en/Terms-and-Conditions/Terms-e-Documents.aspx>. Attention is drawn to the limitation of liability, indemnification and jurisdiction issues defined therein. Any holder of this document is advised that information contained hereon reflects the Company's findings at the time of its intervention only and within the limits of Client's instructions, if any. The Company's sole responsibility is to its Client and this document does not exonerate parties to a transaction from exercising all their rights and obligations under the transaction documents. This document cannot be reproduced except in full, without prior written approval of the Company. Any unauthorized alteration, forgery or falsification of the content or appearance of this document is unlawful and offenders may be prosecuted to the fullest extent of the law. Unless otherwise stated the results shown in this test report refer only to the sample(s) tested.

Attention: To check the authenticity of testing/inspection report & certificate, please contact us at telephone: (86-755) 8307 1443, or email: CN.Doccheck@sgs.com

198 Kiehu Road, Sientech Park Guangzhou Economic & Technology Development District, Guangzhou, China 510663 t (86-20) 82155555 f (86-20) 82075113 www.sgs.com.cn
中国·广州·经济技术开发区科学城科珠路198号 邮编: 510663 t (86-20) 82155555 f (86-20) 82075113 e sgs.china@sgs.com



Test Report

No. CANEC1402530704

Date: 19 May 2014

Page 6 of 9

Sum of (BADGE.2HCl+ BADGE.HCl+ BADGE.H ₂ O.HCl)	1	mg/kg	-	ND
3-Ring NOGE (Novolac glycidyl ether) mixture of isomers (NOGE)	prohibited	mg/kg	0.2	ND
Comment	PASS			

Notes :

1. mg/kg = milligram per kilogram of foodstuff in contact with
2. °C = degree Celsius
3. MDL=Method Detection Limit
4. ND = Not Detected(less than MDL)
5. Permissible Limit is according to Commission Regulation (EC) No 1895/2005 of 18 November 2005.
6. Results shown were conducted by SGS SH LTD.

German Food, Articles of Daily Use and Feed Code of September 1, 2005 (LFGB) with amendments, Section 30 & 31 and hence Article 3 of European Regulation No. 1935/2004 – Extractable Heavy Metals

Test Requested : As specified by client, to determine Extractable Heavy Metals from Metal or Metallic coating used in contact with food for compliance with German Food, Articles of Daily Use and Feed Code of September 1, 2005 (LFGB) with amendments, Section 30 & 31 and hence Article 3 of European Regulation No. 1935/2004.

Test Method : With reference to EN13130-1:2004 for selection of test method, analysis was performed by ICP-MS.

Sample 005

Simulant Used : 3% Acetic Acid (W/V) Aqueous Solution

Test Condition : 40 °C 1.0 hr(s)

Test Item(s)	Max. Permissible Limit	Unit	MDL	Test result
Extractable Chromium	1	mg/kg	0.05	ND
Extractable Nickel	0.07	mg/kg	0.05	ND
Extractable Lead	0.02	mg/kg	0.01	ND
Extractable Cadmium	0.002	mg/kg	0.002	ND
Extractable Copper	5	mg/kg	0.1	ND
Extractable Cobalt	0.05	mg/kg	0.01	ND
Extractable Aluminium	2	mg/kg	0.2	ND
Extractable Manganese	0.60	mg/kg	0.25	ND
Comment	PASS			

Notes :



SGS Standards Technical Services Co., Ltd
Guangzhou Standards Technical Laboratory

This document is issued by the Company subject to its General Conditions of Service printed overleaf, available on request or accessible at <http://www.sgs.com/en/Terms-and-Conditions.aspx> and, for electronic format documents, subject to Terms and Conditions for Electronic Documents at <http://www.sgs.com/en/Terms-and-Conditions/Terms-e-Document.aspx>. Attention is drawn to the limitation of liability, indemnification and jurisdiction issues defined therein. Any holder of this document is advised that information contained hereon reflects the Company's findings at the time of its intervention only and within the limits of Client's instructions, if any. The Company's sole responsibility is to its Client and this document does not exonerate parties to a transaction from exercising all their rights and obligations under the transaction documents. This document cannot be reproduced except in full, without prior written approval of the Company. Any unauthorized alteration, forgery or falsification of the content or appearance of this document is unlawful and offenders may be prosecuted to the fullest extent of the law. Unless otherwise stated the results shown in this test report refer only to the sample(s) tested.

Attention: To check the authenticity of testing/inspection report & certificate, please contact us at telephone: (86-755) 8307 1443, or email: CN.Doccheck@sgs.com

198 Kezhu Road, Saitech Park Guangzhou Economic & Technology Development District, Guangzhou, China 510663 t (86-20) 82155555 f (86-20) 82075113 www.sgs.com.cn
中国·广州·经济技术开发区科学城科珠路198号 邮编: 510663 t (86-20) 82155555 f (86-20) 82075113 e sgs.china@sgs.com



Test Report

No. CANEC1402530704

Date: 19 May 2014

Page 7 of 9

1. mg/kg = milligram per kilogram of foodstuff in contact with
2. °C = degree Celsius
3. MDL=Method Detection Limit
4. ND = Not Detected(less than MDL)
- 5.# = Exceeds the limit

Remark: Results and photo(s) of in this report refer to test report CANEC1402530702.



This document is issued by the Company subject to its General Conditions of Service printed overleaf, available on request or accessible at <http://www.sgs.com/en/Terms-and-Conditions.aspx> and, for electronic format documents, subject to Terms and Conditions for Electronic Documents at <http://www.sgs.com/en/Terms-and-Conditions/Terms-e-Documents.aspx>. Attention is drawn to the limitation of liability, indemnification and jurisdiction issues defined therein. Any holder of this document is advised that information contained hereon reflects the Company's findings at the time of its intervention only and within the limits of Client's instructions, if any. The Company's sole responsibility is to its Client and this document does not exonerate parties to a transaction from exercising all their rights and obligations under the transaction documents. This document cannot be reproduced except in full, without prior written approval of the Company. Any unauthorized alteration, forgery or falsification of the content or appearance of this document is unlawful and offenders may be prosecuted to the fullest extent of the law. Unless otherwise stated the results shown in this test report refer only to the sample(s) tested.

Attention: To check the authenticity of testing / inspection report & certificate, please contact us at telephone: (86-755) 8307 1443, or email: CN.Doccheck@sgs.com

SGS Standards Technical Services Co., Ltd
Guangzhou Scientific & Technological Laboratory

188 Kezhu Road, Sciotech Park Guangzhou Economic & Technology Development District, Guangzhou, China 510663 t (86-20) 82155555 f (86-20) 82075113 www.sgs.com.cn
中国·广州·经济技术开发区科学城科珠路188号 邮编: 510663 t (86-20) 82155555 f (86-20) 82075113 e sgs.china@sgs.com



Test Report

No. CANEC1402530704

Date: 19 May 2014

Page 8 of 9

Sample photo:

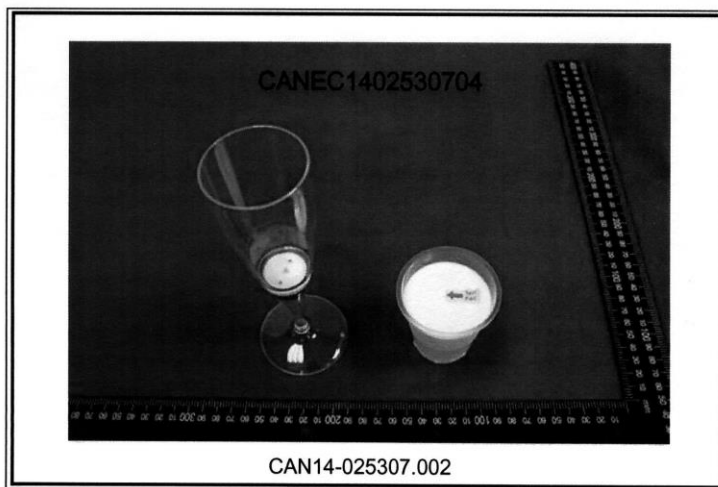
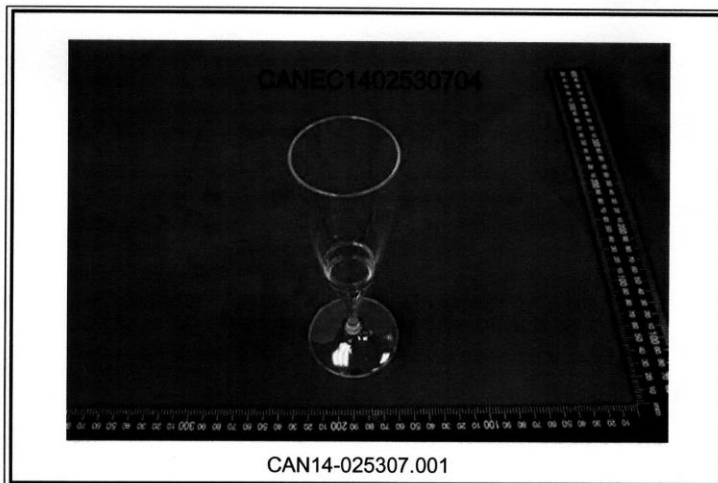

This document is issued by the Company subject to its General Conditions of Service printed overleaf, available on request or accessible at <http://www.sgs.com/en/Terms-and-Conditions.aspx> and, for electronic format documents, subject to Terms and Conditions for Electronic Documents at <http://www.sgs.com/en/Terms-and-Conditions/Terms-e-Document.aspx>. Attention is drawn to the limitation of liability, indemnification and jurisdiction issues defined therein. Any holder of this document is advised that information contained hereon reflects the Company's findings at the time of its intervention only and within the limits of Client's instructions, if any. The Company's sole responsibility is to its Client and this document does not exonerate parties to a transaction from exercising all their rights and obligations under the transaction documents. This document cannot be reproduced except in full, without prior written approval of the Company. Any unauthorized alteration, forgery or falsification of the content or appearance of this document is unlawful and offenders may be prosecuted to the fullest extent of the law. Unless otherwise stated the results shown in this test report refer only to the sample(s) tested.

Attention: To check the authenticity of testing/inspection report & certificate, please contact us at telephone: (86-755) 8307 1443, or email: CN.Doccheck@sgs.com

198 Kezhu Road, Science Park, Guangzhou Economic & Technology Development District, Guangzhou, China 510663

198 Kezhu Road, Science Park, Guangzhou Economic & Technology Development District, Guangzhou, China 510663 t (86-20) 82155555 f (86-20) 82075113 www.sgs.com.cn
中国·广州·经济技术开发区科学城科珠路198号 邮编: 510663 t (86-20) 82155555 f (86-20) 82075113 e sgs.china@sgs.com

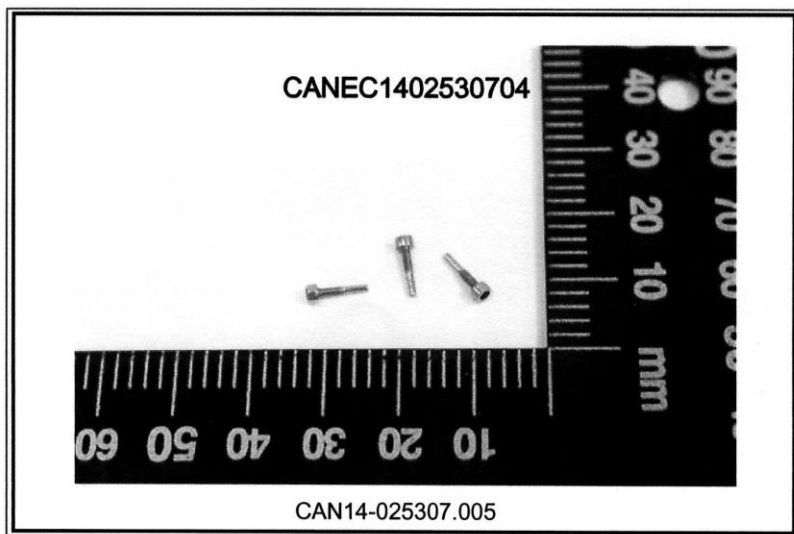
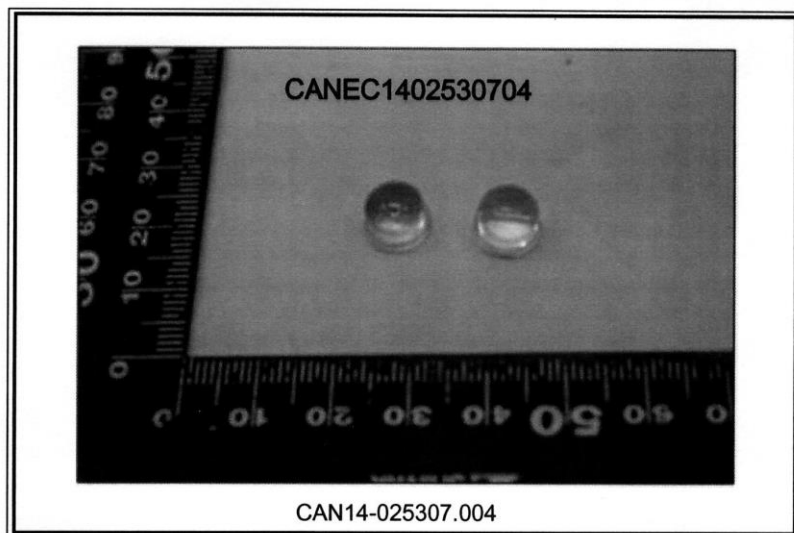

SGS authenticate the photo on original report only

*** End of Report ***